

PLAT OF SURVEY



FOR: CHARLES SANDOR

DATE: 1-30-01

DESCRIPTION: LOT 2 OF FOREST REST SUBDIVISION, LOCATED IN THE NW¹/₄ OF SECTION 2, TOWN 1 NORTH, RANGE 17 EAST, TOWN OF LAKE GENEVA, WALWORTH COUNTY, WISCONSIN.

LEGEND

- FOUND IRON PIPE OR REBAR
- RW RETAINING WALL

TEMPORARY BENCHMARK ASSUMED EL=100.00

SANITARY PLUG

SANITARY WELLS

BOULDER RETAINING WALL

EDGE OF PAVEMENT

SCALE 1" = 50'

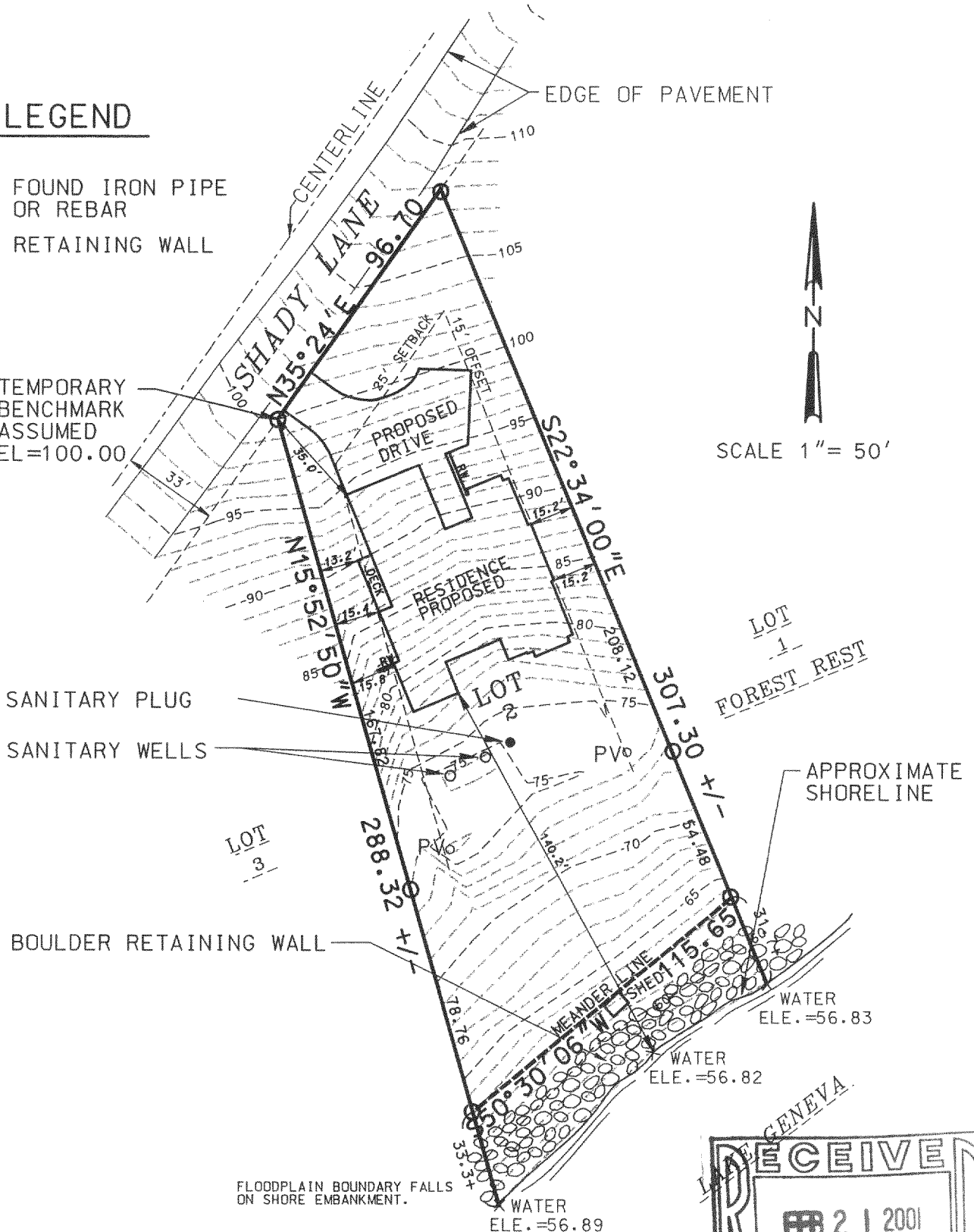

THE ABOVE MAP IS A TRUE REPRESENTATION THEREOF AND SHOWS THE SIZE AND LOCATION OF ALL THE PROPERTY, EXTERIOR BOUNDARIES, THE LOCATION OF ALL VISIBLE BOUNDARY FENCES, APPARENT EASEMENTS, ROADWAYS AND VISIBLE ENCROACHMENTS, IF ANY.

THIS SURVEY IS MADE FOR THE USE OF THE PRESENT OWNERS OF THE PROPERTY, AND ALSO THOSE WHO PURCHASE, MORTGAGE OR GUARANTEE TITLE THERETO WITHIN ONE (1) YEAR FROM DATE HERETO.

THIS IS ORIGINAL PRINT ONLY IF SEAL IS IMPRINTED IN RED

BRADFORD L. SPENCER, R.L.S. 2069
RSV#00294d

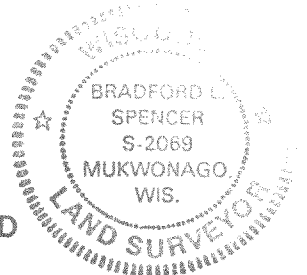
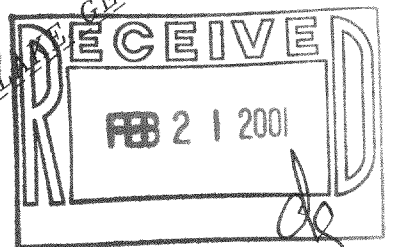

117-1959

IFR-2